

MFC Auction House  
M57 Pretoria Rd, Glenmarais, KEMPTON PARK  
Gauteng

DEKRA MFC  
M57 Pretoria Rd - 1619  
KEMPTON PARK - GT  
08610 33572



**Assignment**

Client	MFC Auction House	Inspection Location	MFC
Requested Date	11/11/2024		M57 Pretoria Road - 1619
Inspection Date	11/11/2024		Kempton Park - GT

**Vehicle Data**

Vehicle Type	LIGHT LOAD VEHICLE	Registered Owner	
Manufacturer	CHANGAN	Registration Number	JW70FMGP
Model	STAR III SC 1.3 STD [2017-2021]	Register Number	
VIN	LSCAB13RXKG805521	Date Of First Licensing	
Engine Number		Last COR	
Doors	2	License Expiry Date	31/01/2022
Color	SILVER	Power / Displacement	
Year Model	2020	Paint Finish	M - METALLIC
Km Reading	81,002 KM	Fuel	PETROL
Cab / Body Type	SINGLE CAB	Transmission	MANUAL

**Vehicle Options & Accessories**

**Items**

**VEHICLE INSPECTION**

Damage	Repair Way
Interior Mirror Missing	Replace
Side Mirror Left Paintwork • Scratched	Repair
Side Mirror Right Paintwork • Scratched	Repair
Front Bumper Paintwork • Scratched	Repair
Bonnet Paintwork • Chipmarks	Repair
A • Pillar Right Dented	Repair
B • Pillar Left Paintwork • Scratched	Repair
Front Fender Left Paintwork • Scratched	Repair
Door Front Left Paintwork • Discoloured	Repair
Door Front Right Paintwork • Discoloured	Repair
Tailgate Paintwork • Scratched	Repair
Load Body Paintwork • Scratched	Repair
Windscreen Cracked	Replace
Parking Brake Performance Left / Right Difference out of legal range	Repair
Belly plates Damaged	Replace
Body exterior	Vehicle got minor scratches, stone chips and dents
Body exterior	Discoloring on some body panels
Windscreen washers not working	Repair
Body exterior	Signs of spray work done on some body panels
Canopy door missing	Replace
Body exterior	Signs of branding on some body panels

**Brakes**

**Brake Test Results**

	Left	Right	Axle Weight [KG]	Deceleration [m/s <sup>2</sup> ]
	Braking Force [KN]	Braking Force [KN]		
Front	2.4	2.3	-	
Rear	2.1	1.9	-	
Emergency / Parking	1.8	0.1	-	

**Tyres and Rims**

**Tyre Specification & Measurement**

	Size	Load/Speed Index	Manufacture	Model	Type*	Production Date	Tread Depth (mm)
Front Left	175/70R14	99/97S	Haida	Strong HD517	V	1518	3 mm
Front Right	175/70R14	99/97S	Haida	Strong HD517	V	1518	1 mm
Rear Left	175/70R14	99/97S	Haida	Strong HD517	V	1518	1 mm
Rear Right	175/70R14	88T	Davanti	Dx390	V	3620	3 mm

\* Tyre Legend: V=Virgin, R=Recap

**Diagnostic**

During the diagnostic no active error messages were detected. (See also attached Diagnostic Report. For more information regarding the Fault Codes (DTC) and the recommended rectifications please contact the workshops of the vehicle manufacture).

**Inspection Conditions**

No Test Drive  
 Battery Flat  
 Engine number – not possible to verify engine number (not visible without dismantling)  
 Inspection conditions for the vehicle inspection were sufficient

**Comments**

General Comments: ACCORDING TO AGE AND MILEAGE OF VEHICLE NORMAL WEAR AND TEAR ON INTERIOR, EXTERIOR, ELECTRICAL AND MECHANICAL PARTS.

**Concluding Remarks**

THIS REPORT HAS BEEN DRAWN UP IMPARTIALLY AND TO THE BEST OF OUR KNOWLEDGE

**Technician**

Andrick Wymers

This document was created electronically and is valid without signature.

General Remarks: The DEKRA Condition Report Inspection is a visual and functional check of all the items listed inside the report. DEKRA is not liable for concealed and hidden defects. DEKRA doesn't check: oil and fuel consumption, source of a leak if the area is dirty, oil pump strainer for any build-up of sludge, operation of cassette players or compact disc players, sound or radio reception, alarm systems, cylinder compression. We don't dismantle, remove or strip any part of the vehicle. Road testing is carried out within the immediate confines of the inspection location. This condition report is valid only for the described vehicle and the described condition at the time of inspection. DEKRA Terms & Conditions apply.



Manual

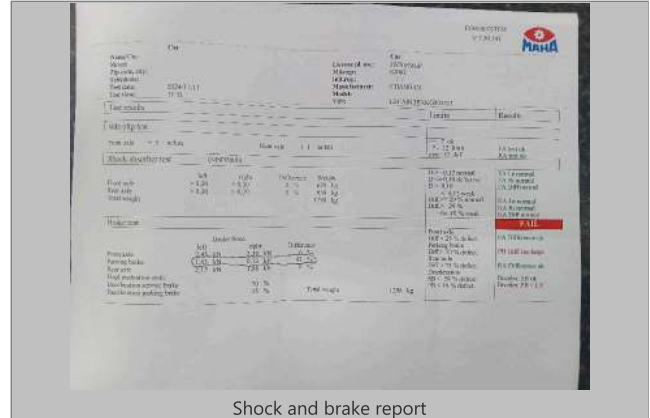

Shock and brake report

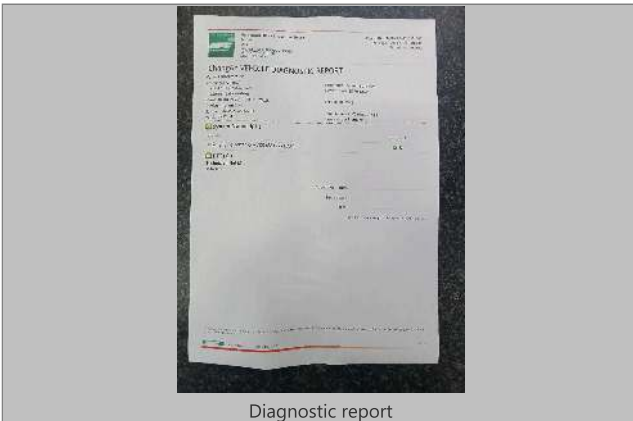

Diagnostic report



Coolant bottle

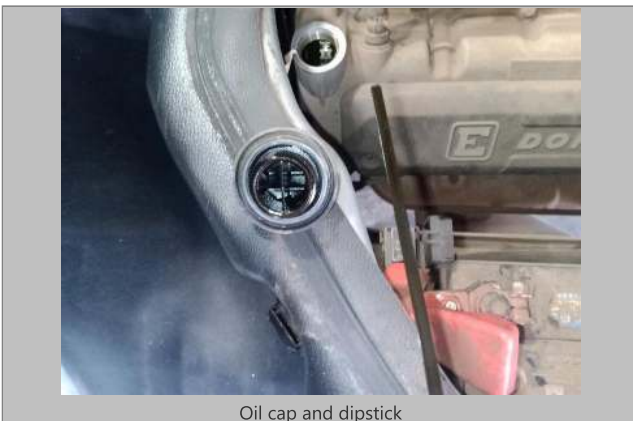

Oil cap and dipstick

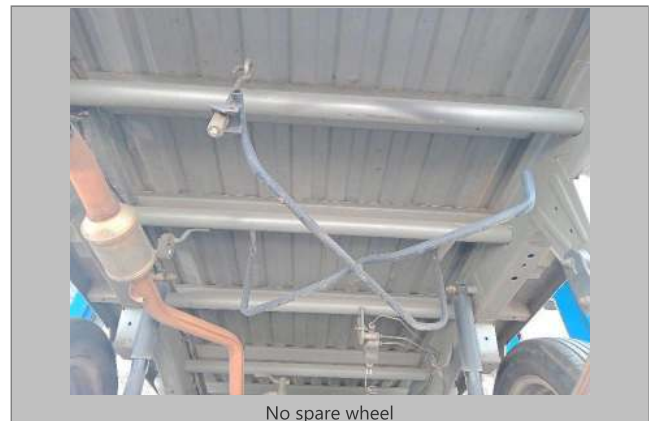

No spare wheel





FRONT RIGHT CORNER



REAR LEFT CORNER



INTERIOR (FRONT DRIVER DOOR)



DASHBOARD (W/ ENGINE RUNNING)



ODOMETER



90 DEGREE FRONT





90 DEGREE RIGHT



90 DEGREE REAR



90 DEGREE LEFT



LF TYRE TREAD



LR TYRE TREAD



RR TYRE TREAD

VIN: LSCAB13RXKG805521

7 / 9





RF TYRE TREAD



LICENSE DISC

VIN: LSCAC1368ZZ9 NR. 8 / 9

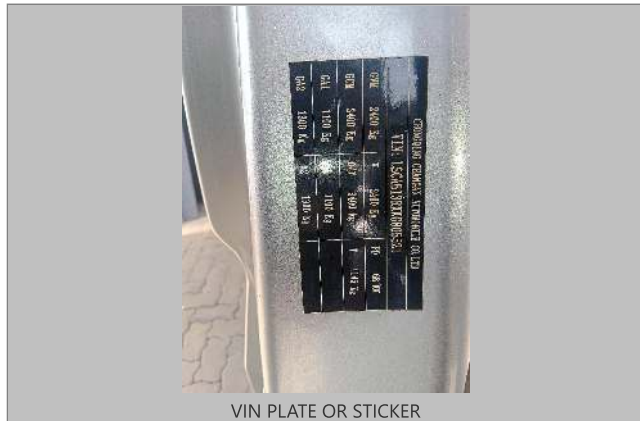

VIN PLATE OR STICKER



ENGINE 1



ENGINE 2



CHASSIS

VIN: LSCAB13RXKG805521

9 / 9



Interior Mirror



Windscreen

Shock absorber test (MSD3000)	
Left	Right
> 0.30	> 0.30
> 0.30	> 0.30
0%	0%
659 kg	659 kg
1295 kg	1295 kg

Brake force	
Left	Right
2.20 kN	2.20 kN
0.13 kN	0.13 kN
1.98 kN	1.98 kN
93 %	93 %
8 %	8 %

Parking Brake Performance	
Front axle	Rear axle
> 0.30	> 0.30
> 0.30	> 0.30
0%	0%
659 kg	659 kg
1295 kg	1295 kg

E Brake test	
Front axle	Rear axle
> 0.30	> 0.30
> 0.30	> 0.30
0%	0%
659 kg	659 kg
1295 kg	1295 kg

Front axle	
Front axle static	Front axle
2.20 kN	2.20 kN
0.13 kN	0.13 kN
1.98 kN	1.98 kN
93 %	93 %
8 %	8 %

Rear axle	
Front axle static	Front axle
2.20 kN	2.20 kN
0.13 kN	0.13 kN
1.98 kN	1.98 kN
93 %	93 %
8 %	8 %

Total weight	
Front axle	Rear axle
659 kg	659 kg
1295 kg	1295 kg

Parking Brake Performance



Water level



Bonnet

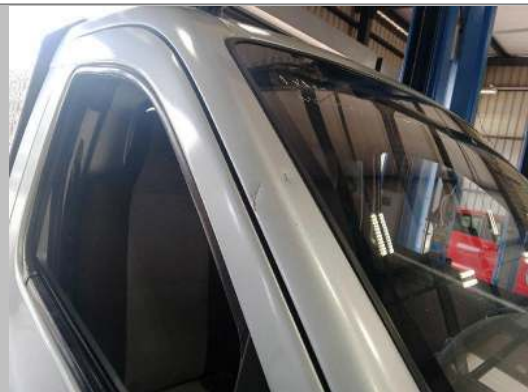

A • Pillar Right





Door Front Right



Door Front Left



Front Fender Left



Side Mirror Left



Side Mirror Right



Front Bumper





Front Bumper



B • Pillar Left



Load Body



Load Body



Tailgate



Belly plates



## CONDITION REPORT

Report No: 2016606537

DATE  
11/11/2024

DEKRA Automotive (PTY) Ltd.  
97 Willem Cruywagen Ave  
Klerksoord, Pretoria, 0200  
Phone: 012 542 4867  
[www.dekraauto.co.za](http://www.dekraauto.co.za)