

MFC Auction House  
M57 Pretoria Rd, Glenmarais, KEMPTON PARK  
Gauteng

DEKRA MFC  
M57 Pretoria Rd - 1619  
KEMPTON PARK - GT  
08610 33572



**Assignment**

Client	MFC Auction House	Inspection Location	MFC
Requested Date	27/12/2023		M57 Pretoria Road - 1619
Inspection Date	27/12/2023		Kempton Park - GT

**Vehicle Data**

Vehicle Type	MINI BUS	Registered Owner	MFC
Manufacturer	TOYOTA	Registration Number	JRF524EC
Model	QUANTUM	Register Number	
VIN	JTFPA9AP708002820	Date Of First Licensing	
Engine Number		Last COR	
Doors	4	License Expiry Date	31/07/2024
Color	WHITE	Power / Displacement	
Year Model		Paint Finish	C - COMMON
Km Reading	246,223 KM	Fuel	DIESEL
Cab / Body Type	OTHERS	Transmission	MANUAL

**Vehicle Options & Accessories**

**Items**

**VEHICLE INSPECTION**

Damage	Repair Way
Tail Light Left Cracked	Repair
Tail Light Right Cracked	Repair
Front Bumper Paintwork • Scratched	Repair
Front Fender Left Dented	Repair
Rear Fender Left Paintwork • Scratched	Repair
Rear Fender Right Paintwork • Scratched	Repair
Door Front Left Dented	Repair
Rear bumper Paintwork • Scratched	Repair
Sill Panel Left Dented	Repair
Sliding Door Paintwork • Scratched	Repair
Windscreen Cracked	Replace
Parking Brake Performance Left / Right Difference out of legal range	Repair
Tyre Front Left Smooth	Replace
Tyre Front Right Smooth	Replace
Tyre Rear Right Smooth	Replace
Bolt(s) / Nut(s) Rear Wheel Left Missing	Replace
L/R hup cap missing	Replace

**Brakes**

**Brake Test Results**

	Left	Right	Axle Weight [KG]	Deceleration [m/s <sup>2</sup> ]
	Braking Force [KN]	Braking Force [KN]		
Front	5.5	5.6	-	
Rear	4.6	5.7	-	
Emergency / Parking	2.1	0.3	-	

**Tyres and Rims**

**Tyre Specification & Measurement**

	Size	Load/Speed Index	Manufacture	Model	Type*	Production Date	Tread Depth (mm)
Front Left	205/75R16	110/108R	Continental	Contact	V	2822	0 mm
Front Right	205/75R16	110/108R	Continental	Contact	V	4722	0 mm
Rear Left	205/75R16	110/108R	Continental	Contact	V	0522	4 mm
Rear Right	205/75R16	110/108R	Continental	Contact	V	3322	0 mm
Spare	205/75R16	110/108R	Continental	Contact	V	0000	1 mm

\* Tyre Legend: V=Virgin, R=Recap

**Diagnostic**

During the diagnostic no active error messages were detected. (See also attached Diagnostic Report. For more information regarding the Fault Codes (DTC) and the recommended rectifications please contact the workshops of the vehicle manufacture).

**Inspection Conditions**

No Test Drive  
 Battery Flat  
 Engine number – not possible to verify engine number (not visible without dismantling)  
 Inspection conditions for the vehicle inspection were sufficient

**Comments**

General Comments: ACCORDING TO AGE AND MILEAGE OF VEHICLE NORMAL WEAR AND TEAR ON INTERIOR, EXTERIOR, ELECTRICAL AND MECHANICAL PARTS.  
 Body • Exterior: Vehicle got minor scratches, stone chips and dents on some body panels  
 Axle and Suspension: No shock test done due to shock machine not working

**Concluding Remarks**

THIS REPORT HAS BEEN DRAWN UP IMPARTIALLY AND TO THE BEST OF OUR KNOWLEDGE

**Technician**

Andrick Wymers

This document was created electronically and is valid without signature.

General Remarks: The DEKRA Condition Report Inspection is a visual and functional check of all the items listed inside the report. DEKRA is not liable for concealed and hidden defects. DEKRA doesn't check: oil and fuel consumption, source of a leak if the area is dirty, oil pump strainer for any build-up of sludge, operation of cassette players or compact disc players, sound or radio reception, alarm systems, cylinder compression. We don't dismantle, remove or strip any part of the vehicle. Road testing is carried out within the immediate confines of the inspection location. This condition report is valid only for the described vehicle and the described condition at the time of inspection. DEKRA Terms & Conditions apply.







Spare wheel



FRONT RIGHT CORNER



REAR LEFT CORNER



INTERIOR (FRONT DRIVER DOOR)



DASHBOARD (W/ ENGINE RUNNING)



ODOMETER





90 DEGREE FRONT



90 DEGREE RIGHT



90 DEGREE REAR



90 DEGREE LEFT



LF TYRE TREAD



LR TYRE TREAD







RR TYRE TREAD



RF TYRE TREAD



LICENSE DISC

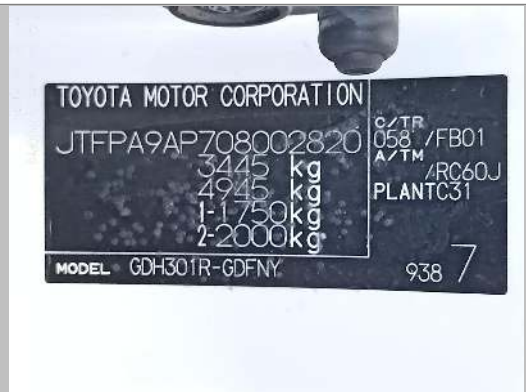

VIN PLATE OR STICKER



ENGINE 1



ENGINE 2





CHASSIS

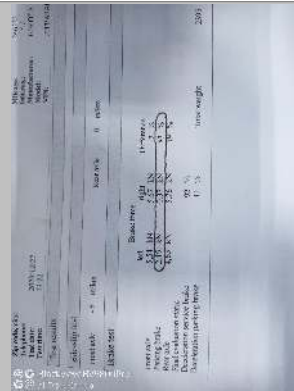

Parking Brake Performance



Water level



Windscreen



Front Bumper



Front Fender Left





Door Front Left



Sill Panel Left



Sill Panel Left



Sliding Door



Rear Fender Left



Rear bumper



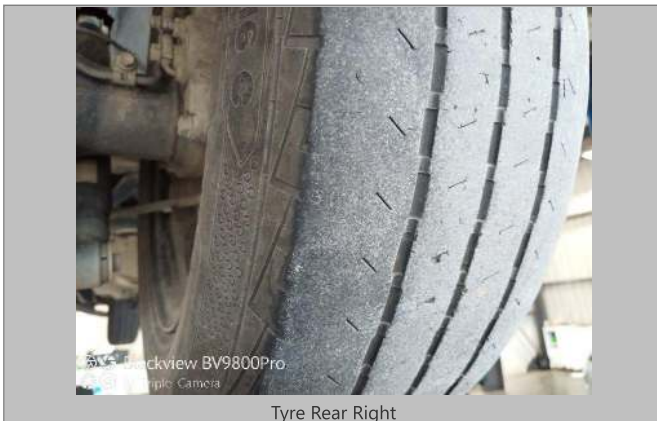







Tyre Front Right



Bolt(s) / Nut(s) Rear Wheel Left



## CONDITION REPORT

Report No: 2016212361

DATE  
27/12/2023

DEKRA Automotive (PTY) Ltd.  
97 Willem Cruywagen Ave  
Klerksoord, Pretoria, 0200  
Phone: 012 542 4867  
[www.dekraauto.co.za](http://www.dekraauto.co.za)