



CONDITION REPORT

Report No: 2016736278

DATE
27/01/2025

MFC Auction House
M57 Pretoria Rd, Glenmarais, KEMPTON PARK
Gauteng

DEKRA MFC
M57 Pretoria Rd - 1619
KEMPTON PARK - GT
08610 33572



Assignment

Client	MFC Auction House	Inspection Location	MFC
Requested Date	27/01/2025		M57 Pretoria Road - 1619
Inspection Date	27/01/2025		Kempton Park - GT

Vehicle Data

Vehicle Type	PASSENGER VEHICLE	Registered Owner	
Manufacturer	TOYOTA	Registration Number	KB43JLGP
Model	COROLLA QUEST 1.6 PLUS [2016-2021]	Register Number	
VIN	AHTLB52E603124448	Date Of First Licensing	
Engine Number		Last COR	
Doors	4	License Expiry Date	31/05/2024
Color	WHITE	Power / Displacement	
Year Model	2017	Paint Finish	C - COMMON
Km Reading	154,838 KM	Fuel	PETROL
Cab / Body Type	SEDAN	Transmission	MANUAL

Vehicle Options & Accessories

Items

VEHICLE INSPECTION

Damage	Repair Way
Gear Lever Dust Boot Defective	Repair
Front Bumper Paintwork • Scratched	Repair
Bonnet Paintwork • Chipmarks	Repair
Front Fender Left Paintwork • Scratched	Repair
Front Fender Right Dented	Repair
Door Front Left Paintwork • Scratched	Repair
Door Front Right Dented	Repair
Door Rear Left Dented	Repair
Door Rear Right Dented	Repair
Boot Lid / Hatch door Residual Traces of Repair	Repair
Rear bumper Paintwork • Discoloured	Repair
Shock Absorber Rear Right Leak	Replace
Body exterior	Vehicle got minor scratches, stone chips and dents
Body exterior	Signs of spray work done on some body panels
Body exterior	Signs of repair work done on some body panels
Door light on	Repair
Front tyres size differs	Replace



DEKRA Automotive (PTY) Ltd.
97 Willem Cruywagen Ave
Klerksoord, Pretoria, 0200
Phone: 012 542 4867
www.dekraauto.co.za

VIN: AHTLB52E603124448

1 / 9



CONDITION REPORT

Report No: 2016736278

DATE
27/01/2025

Brakes

Brake Test Results

	Left	Right	Axle Weight [KG]	Deceleration [m/s ²]
	Braking Force [KN]	Braking Force [KN]		
Front	3.1	3.2	-	
Rear	1.9	2.1	-	
Emergency / Parking	1.1	1	-	

Tyres and Rims

Tyre Specification & Measurement

	Size	Load/Speed Index	Manufacture	Model	Type*	Production Date	Tread Depth (mm)
Front Left	195/65R15	91H	Continental	Contact	V	1418	2 mm
Front Right	185/65R15	91V	Dunlop	Sp sport	V	3219	1 mm
Rear Left	195/65R15	91V	Dunlop	Sp sport	V	3219	1 mm
Rear Right	195/65R15	91V	Dunlop	Sp sport	V	4019	2 mm
Spare	195/65R15	91H	Yokohama	Bluearth	V	3119	1 mm

* Tyre Legend: V=Virgin, R=Recap

Diagnostic

During the diagnostic the following error messages were detected: (See also attached Diagnostic Report. For more information regarding the Fault Codes (DTC) and the recommended rectifications please contact the workshops of the vehicle manufacture).

No	System	Code	Description	Status
1	CURRENT	C1241	LOW OR HIGH POWER SUPPLY VOLTAGE	

Inspection Conditions

No Test Drive
 Battery Flat
 Engine number – not possible to verify engine number (not visible without dismantling)
 Inspection conditions for the vehicle inspection were sufficient

Comments

General Comments: ACCORDING TO THE AGE AND MILEAGE OF THE VEHICLE, NORMAL WEAR AND TEAR MARKS ARE VISIBLE ON THE INTERIOR, EXTERIOR, ELECTRICAL AND MECHANICAL PARTS.

Concluding Remarks

THIS REPORT HAS BEEN DRAWN UP IMPARTIALLY AND TO THE BEST OF OUR KNOWLEDGE

Technician

Andrick Wymers

This document was created electronically and is valid without signature.

General Remarks: The DEKRA Condition Report Inspection is a visual and functional check of all the items listed inside the report. DEKRA is not liable for concealed and hidden defects. DEKRA doesn't check: oil and fuel consumption, source of a leak if the area is dirty, oil pump strainer for any build-up of sludge, operation of cassette players or compact disc players, sound or radio reception, alarm systems, cylinder compression. We don't dismantle, remove or strip any part of the vehicle. Road testing is carried out within the immediate confines of the inspection location. This condition report is valid only for the described vehicle and the described condition at the time of inspection. DEKRA Terms & Conditions apply.

DEKRA Automotive (PTY) Ltd.
 97 Willem Cruywagen Ave
 Klerksoord, Pretoria, 0200
 Phone: 012 542 4867
 www.dekraauto.co.za



CONDITION REPORT

Report No: 2016736278

DATE
27/01/2025

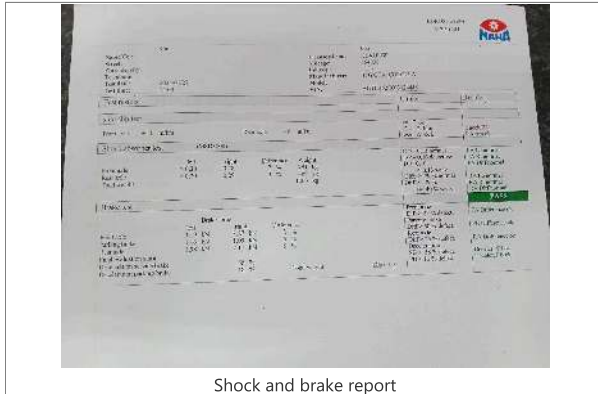

Shock and brake report

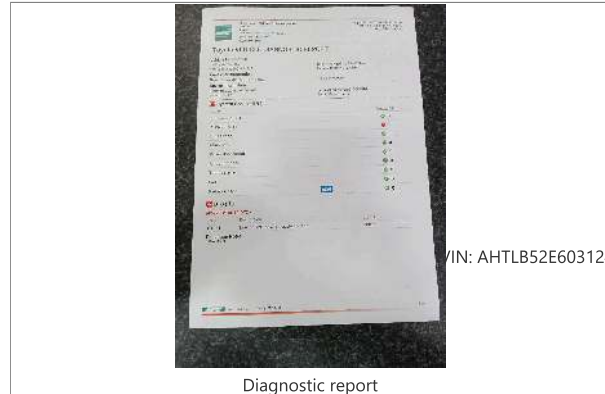

Diagnostic report

VIN: AHTLB52E603124448
2 / 9

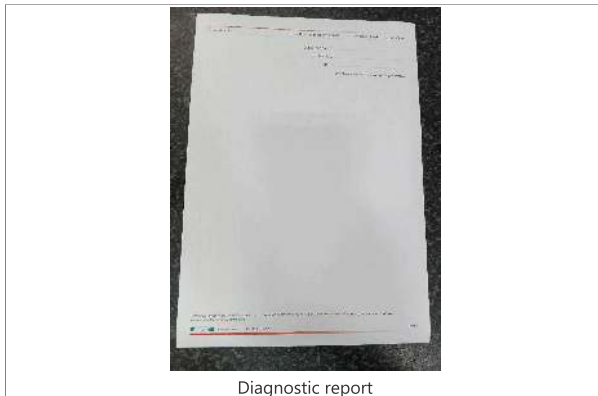

Diagnostic report



FRONT RIGHT CORNER



REAR LEFT CORNER



INTERIOR (FRONT DRIVER DOOR)

DEKRA Automotive (PTY) Ltd.
97 Willem Cruywagen Ave
Klerksoord, Pretoria, 0200
Phone: 012 542 4867
www.dekraauto.co.za



CONDITION REPORT

Report No: 2016736278

DATE
27/01/2025

VIN: AHTLB52E603124448

3 / 9

DEKRA Automotive (PTY) Ltd.
97 Willem Cruywagen Ave
Klerksoord, Pretoria, 0200
Phone: 012 542 4867
www.dekraauto.co.za



CONDITION REPORT

Report No: 2016736278

DATE
27/01/2025



DASHBOARD (W/ ENGINE RUNNING)



ODOMETER



Manual



90 DEGREE FRONT

603124448
4 / 9



90 DEGREE RIGHT



90 DEGREE REAR

DEKRA Automotive (PTY) Ltd.
97 Willem Cruywagen Ave
Klerksoord, Pretoria, 0200
Phone: 012 542 4867
www.dekraauto.co.za



CONDITION REPORT

Report No: 2016736278

DATE
27/01/2025

VIN: AHTLB52E603124448

5 / 9

DEKRA Automotive (PTY) Ltd.
97 Willem Cruywagen Ave
Klerksoord, Pretoria, 0200
Phone: 012 542 4867
www.dekraauto.co.za



CONDITION REPORT

Report No: 2016736278

DATE
27/01/2025



90 DEGREE LEFT

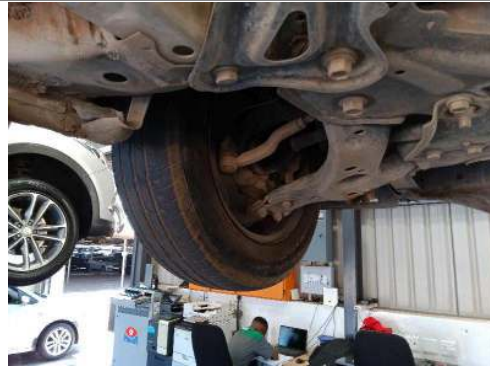

LF TYRE TREAD



Spare wheel fitted

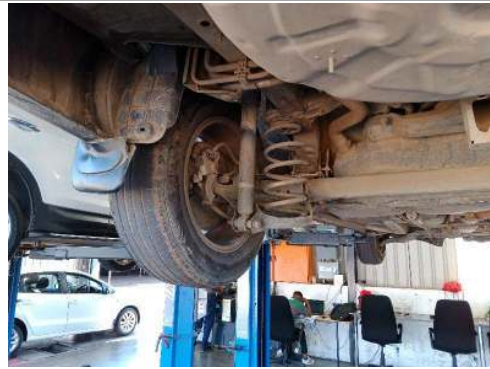

LR TYRE TREAD



RR TYRE TREAD



RF TYRE TREAD

VIN: AHTLB52E603124448

6 / 9

DEKRA Automotive (PTY) Ltd.
97 Willem Cruywagen Ave
Klerksoord, Pretoria, 0200
Phone: 012 542 4867
www.dekraauto.co.za



CONDITION REPORT

Report No: 2016736278

DATE
27/01/2025

DEKRA Automotive (PTY) Ltd.
97 Willem Cruywagen Ave
Klerksoord, Pretoria, 0200
Phone: 012 542 4867
www.dekraauto.co.za

VIN: AHTLB52E603124448



CONDITION REPORT

Report No: 2016736278

DATE
27/01/2025



DEKRA Automotive (PTY) Ltd.
 97 Willem Cruywagen Ave
 Klerksoord, Pretoria, 0200
 Phone: 012 542 4867
 www.dekraauto.co.za



CONDITION REPORT

Report No: 2016736278

DATE
27/01/2025

VIN: AHTLB52E603124448

8 / 9

DEKRA Automotive (PTY) Ltd.
97 Willem Cruywagen Ave
Klerksoord, Pretoria, 0200
Phone: 012 542 4867
www.dekraauto.co.za



CONDITION REPORT

Report No: 2016736278

DATE
27/01/2025



Expection bottle



Water level

FILE: 20603124448
9 / 9



Bonnet



Gear Lever Dust Boot



Boot Lid / Hatch door

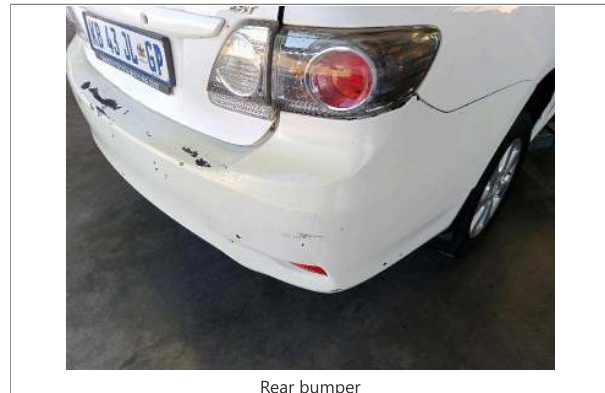

Rear bumper

DEKRA Automotive (PTY) Ltd.
97 Willem Cruywagen Ave
Klerksoord, Pretoria, 0200
Phone: 012 542 4867
www.dekraauto.co.za



CONDITION REPORT

Report No: 2016736278

DATE
27/01/2025

DEKRA Automotive (PTY) Ltd.
97 Willem Cruywagen Ave
Klerksoord, Pretoria, 0200
Phone: 012 542 4867
www.dekraauto.co.za



CONDITION REPORT

Report No: 2016736278

DATE
27/01/2025



Rear bumper



Door Rear Right



Door Front Right



Front Fender Right



Front Bumper

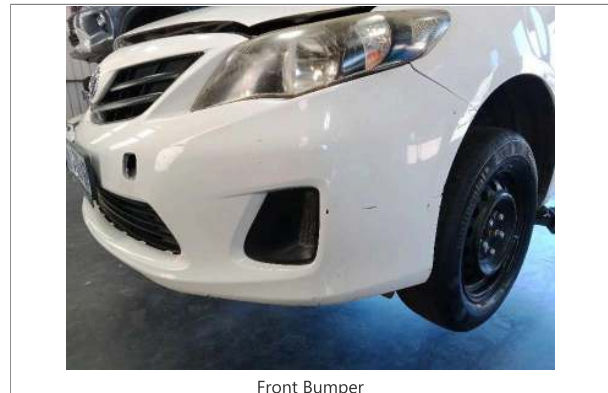

Front Bumper

DEKRA Automotive (PTY) Ltd.
97 Willem Cruywagen Ave
Klerksoord, Pretoria, 0200
Phone: 012 542 4867
www.dekraauto.co.za



CONDITION REPORT

Report No: 2016736278

DATE
27/01/2025

DEKRA Automotive (PTY) Ltd.
97 Willem Cruywagen Ave
Klerksoord, Pretoria, 0200
Phone: 012 542 4867
www.dekraauto.co.za



CONDITION REPORT

Report No: 2016736278

DATE
27/01/2025

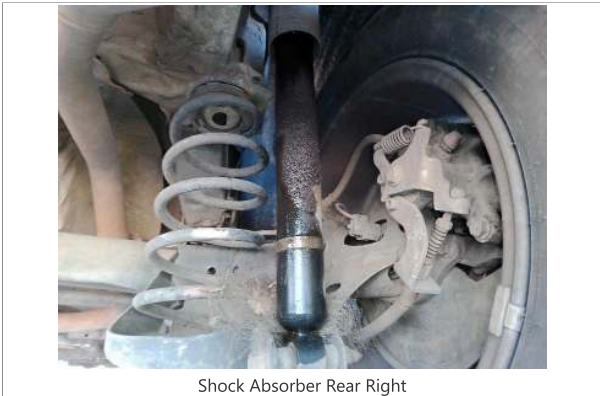

DEKRA Automotive (PTY) Ltd.
97 Willem Cruywagen Ave
Klerksoord, Pretoria, 0200
Phone: 012 542 4867
www.dekraauto.co.za



CONDITION REPORT

Report No: 2016736278

DATE
27/01/2025

DEKRA Automotive (PTY) Ltd.
97 Willem Cruywagen Ave
Klerksoord, Pretoria, 0200
Phone: 012 542 4867
www.dekraauto.co.za