

MFC Auction House  
M57 Pretoria Rd, Glenmarais, KEMPTON PARK  
Gauteng

DEKRA MFC  
M57 Pretoria Rd - 1619  
KEMPTON PARK - GT  
08610 33572



**Assignment**

Client	MFC Auction House	Inspection Location	MFC
Requested Date	28/12/2023		M57 Pretoria Road - 1619
Inspection Date	28/12/2023		Kempton Park - GT

**Vehicle Data**

Vehicle Type	PASSENGER VEHICLE	Registered Owner	MFC
Manufacturer	TOYOTA	Registration Number	DT46NFGP
Model	COROLLA	Register Number	
VIN	AHTLB52E603098367	Date Of First Licensing	
Engine Number		Last COR	
Doors	4	License Expiry Date	31/07/2024
Color	WHITE	Power / Displacement	
Year Model		Paint Finish	TWO COAT UNI
Km Reading	701,779 KM	Fuel	PETROL
Cab / Body Type	SEDAN	Transmission	MANUAL

**Vehicle Options & Accessories**

**Items**

**VEHICLE INSPECTION**

Damage	Repair Way
Engine Oil Leak	Repair
Battery clamps Defective	Replace
Central Air Vent	
Seat Front Left Damaged	Repair
Seat Front Right Damaged	Repair
Seat Rear Damaged	Repair
Front Bumper Damaged	Repair
Bonnet Damaged	Repair
Front Fender Left Damaged	Repair
Front Fender Right Damaged	Repair
Rear Fender Left Damaged	Repair
Rear Fender Right Damaged	Repair
Door Front Left Damaged	Repair
Door Front Right Damaged	Repair
Door Rear Left Damaged	Repair
Door Rear Right Damaged	Repair
Boot Lid / Hatch door Damaged	Repair
Rear bumper Damaged	Repair
Sill Panel Left Damaged	Repair
Roof Damaged	Repair
Windscreen Damaged	Replace
Parking Brake Performance Left / Right Difference out of legal range	Repair
Tyre Front Left Worn	Replace
Tyre Front Right Worn	Replace
Tyre Rear Right Worn	Replace
Bolt(s) / Nut(s) Rear Wheel Left Damaged	Replace
Gearbox Oil Leak	Repair
Radiator Cradle Damaged	Repair

## Brakes

### Brake Test Results

	Left	Right	Axle Weight [KG]	Deceleration [m/s <sup>2</sup> ]
	Braking Force [KN]	Braking Force [KN]		
Front	2.82	2.71	-	
Rear	2.24	1.64	-	
Emergency / Parking	1.72	1.16	-	

## Tyres and Rims

### Tyre Specification & Measurement

	Size	Load/Speed Index	Manufacture	Model	Type*	Production Date	Tread Depth (mm)
Front Left	225/50R16	92V	Continental	Contipremium	V	4513	0 mm
Front Right	205/55R16	91V	Bridgestone	Radial	V	2115	0 mm
Rear Left	195/55R16	91V	Royalblack	Radial	V	1022	2 mm
Rear Right	225/55R16	99W	Falken	Radial	V	2916	0 mm

\* Tyre Legend: V=Virgin, R=Recap

## Diagnostic

During the diagnostic no active error messages were detected. (See also attached Diagnostic Report. For more information regarding the Fault Codes (DTC) and the recommended rectifications please contact the workshops of the vehicle manufacture).

## Inspection Conditions

No Test Drive

Battery Flat

Engine number – not possible to verify engine number (not visible without dismantling)

Inspection conditions for the vehicle inspection were sufficient

## Comments

General Comments: ACCORDING TO AGE AND MILEAGE OF VEHICLE NORMAL WEAR AND TEAR ON INTERIOR, EXTERIOR, ELECTRICAL AND MECHANICAL PARTS. SHOCK ABSORBER TEST NOT PERFORMED. EXCESSIVE NOISE FROM FRONT AND REAR SUSPENSION.

Engine Compartment: Incorrect battery fitted to vehicle.

Body • Exterior: Minor dents and scratches and stone chips to some body panels. Signs of repair work done to some body panels. Signs of impact damage to front of vehicle. Poor alignment to some body panels. Vehicle body in poor condition. Repair work done to vehicle below-standard.

Tyres and Rims: Left rear wheel does not hold pressure.

## Concluding Remarks

THIS REPORT HAS BEEN DRAWN UP IMPARTIALLY AND TO THE BEST OF OUR KNOWLEDGE

## Technician

Werner Laubscher

This document was created electronically and is valid without signature.

General Remarks: The DEKRA Condition Report Inspection is a visual and functional check of all the items listed inside the report. DEKRA is not liable for concealed and hidden defects. DEKRA doesn't check: oil and fuel consumption, source of a leak if the area is dirty, oil pump strainer for any build-up of sludge, operation of cassette players or compact disc players, sound or radio reception, alarm systems, cylinder compression. We don't dismantle, remove or strip any part of the vehicle. Road testing is carried out within the immediate confines of the inspection location. This condition report is valid only for the described vehicle and the described condition at the time of inspection. DEKRA Terms & Conditions apply.



FRONT RIGHT CORNER



REAR LEFT CORNER



INTERIOR (FRONT DRIVER DOOR)



DASHBOARD (W/ ENGINE RUNNING)



ODOMETER



90 DEGREE FRONT







90 DEGREE RIGHT



90 DEGREE REAR



90 DEGREE LEFT



LF TYRE TREAD



LR TYRE TREAD



RR TYRE TREAD





RF TYRE TREAD



LICENSE DISC



VIN PLATE OR STICKER

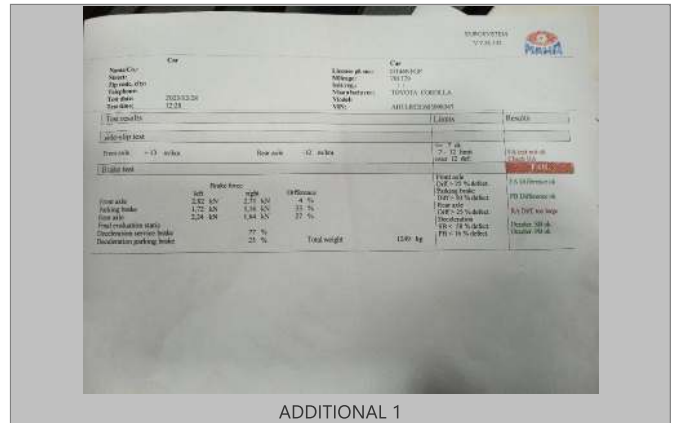

ADDITIONAL 1

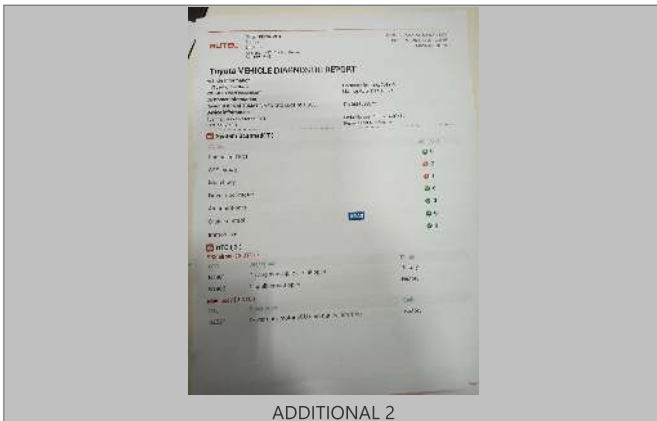

ADDITIONAL 2

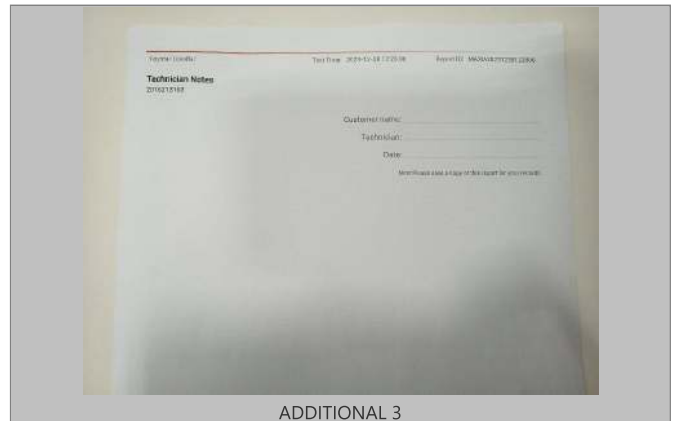

ADDITIONAL 3

VIN: AHTLB52E603098367

7 / 12



VIN: AHTLB52E603098367

8 / 12



ADDITIONAL 4



ADDITIONAL 5



ENGINE 1



ADDITIONAL 10



ADDITIONAL 11



Water level

VIN: AHTLB52E603098367

9 / 12



Battery clamps



Front Bumper



Front Bumper



Front Fender Left



Bonnet



Rear Fender Left

VIN: AHTLB52E603098367

11 / 12





Door Front Left



Door Rear Left



Sill Panel Left



Rear bumper



Rear bumper

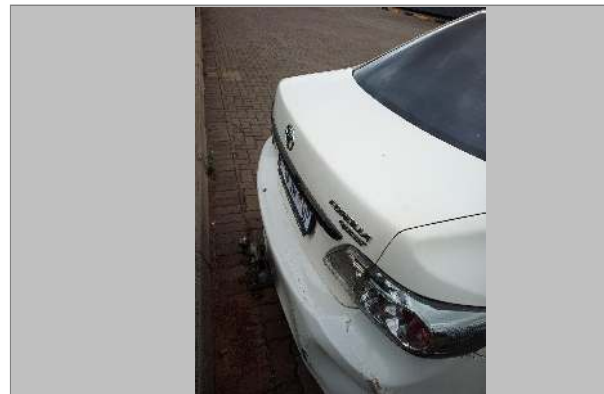

Boot Lid / Hatch door







Front Fender Right



Rear Fender Right



Door Front Right



Door Rear Right



Windscreen



Roof





Tyre Rear Right



Tyre Front Left



Tyre Front Right



Engine



Gearbox



Radiator Cradle





Bolt(s) / Nut(s) Rear Wheel Left



Seat Front Right



Seat Front Left



Seat Rear



Central Air Vent

DEKRA Automotive (PTY) Ltd.  
97 Willem Cruywagen Ave  
Klerksoord, Pretoria, 0200  
Phone: 012 542 4867  
[www.dekraauto.co.za](http://www.dekraauto.co.za)