

MFC Auction House
M57 Pretoria Rd, Glenmarais, KEMPTON PARK
Gauteng

DEKRA MFC
M57 Pretoria Rd - 1619
KEMPTON PARK - GT
08610 33572



Assignment

| | | | |
|-----------------|-------------------|---------------------|--------------------------|
| Client | MFC Auction House | Inspection Location | MFC |
| Requested Date | 29/08/2024 | | M57 Pretoria Road - 1619 |
| Inspection Date | 29/08/2024 | | Kempton Park - GT |

Vehicle Data

| | | | |
|-----------------|--------------------|-------------------------|-------------------|
| Vehicle Type | LIGHT LOAD VEHICLE | Registered Owner | |
| Manufacturer | FORD | Registration Number | CMP739NC |
| Model | RANGER | Register Number | |
| VIN | AFAPXXMJ2PCE59533 | Date Of First Licensing | |
| Engine Number | | Last COR | |
| Doors | 4 | License Expiry Date | 29/08/2024 |
| Color | SILVER | Power / Displacement | |
| Year Model | | Paint Finish | TWO COAT METALLIC |
| Km Reading | 1,234 KM | Fuel | DIESEL |
| Cab / Body Type | DOUBLE CAB | Transmission | AUTOMATIC |

Vehicle Options & Accessories

Items

VEHICLE INSPECTION

| | Damage | Repair Way |
|---|-------------------------------|------------|
|  | Engine Oil Leak | Repair |
| | Windscreen Wiper Damaged | Replace |
| | Tail Light Left Damaged | Replace |
| | Tail Light Right Damaged | Replace |
| | Fog Light Front Left Damaged | Replace |
| | Fog Light Front Right Damaged | Replace |
| | Headlight Left Damaged | Replace |
| | Headlight Right Damaged | Replace |
| | Seat Front Left Damaged | Repair |
| | Seat Front Right Damaged | Repair |
| | Seat Belt Front Left Damaged | Replace |
| | Seat Belt Front Right Damaged | Replace |
| | Door Handle Rear Left Damaged | Replace |
| | Side Mirror Left Damaged | Repair |
| | Side Mirror Right Damaged | Replace |
| | Front Bumper Damaged | Repair |
| | Bonnet Damaged | Repair |
| | C • Pillar Left Damaged | Repair |
| | C • Pillar Right Damaged | Replace |
| | Front Fender Left Damaged | Repair |
| Front Fender Right Damaged | Repair | |
| Rear Fender Left Damaged | Repair | |
| Rear Fender Right Damaged | Repair | |
| Door Front Left Damaged | Repair | |
| Door Front Right Defective | Repair | |

VEHICLE INSPECTION

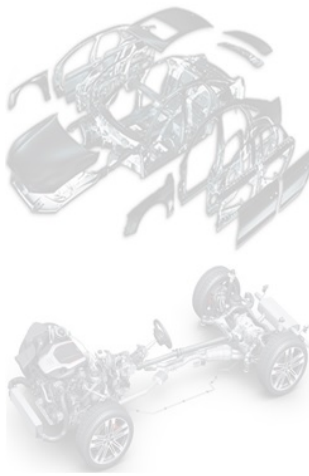

| Damage | Repair Way |
|--|---|
| Door Rear Left Damaged | Repair |
| Door Rear Right Damaged | Repair |
| Tailgate Damaged | Repair |
| Rear bumper Damaged | Repair |
| Roof Damaged | Repair |
| Shock Absorber Front Left Damaged | Replace |
| Stabilizer Mounting Front Left Missing | Replace |
| Tyre Front Left Worn | Replace |
| Tyre Front Right Worn | Replace |
| Sub Frame Damaged | Replace |
| Engine mountings Damaged | Replace |
| Gearbox Oil Leak | Repair |
| Differential Oil Leak | Replace |
| Fuel Tank Damaged | Replace |
| Vehicle | bonnet does not open |
| Vehicle | water level in oil level cannot be checked |
| Vehicle | vehicle does not start |
| Body and exterior | Signs of impact damage to front of vehicle |
| Vehicle | no electronic checks could be done on vehicle |
| Vehicle | vehicle cannot be driven. |
| vehicle | vehicle electronics manufacturing |
| Body and exterior | Signs of stone chips to some body panels. |
| Body and exterior | Signs of repair work done to somebody panels. |
| Body and exterior | Poor alignment to somebody panels. |
| Body and exterior | Vehicle body in poor condition. |
| Body and exterior | Repair work done to vehicle below standard. |

Brakes

Brake Test Results

No Brake Test on a brake test machine has been performed.

| | Left | Right | Axle Weight [KG] | Deceleration [m/s ²] |
|---------------------|--------------------|--------------------|------------------|----------------------------------|
| | Braking Force [KN] | Braking Force [KN] | | |
| Front | - | - | - | |
| Rear | - | - | - | |
| Emergency / Parking | - | - | - | |

Tyres and Rims

Tyre Specification & Measurement

| | Size | Load/Speed Index | Manufacture | Model | Type* | Production Date | Tread Depth (mm) |
|-------------|-----------|------------------|-------------|-----------|-------|-----------------|------------------|
| Front Left | 265/65R17 | 112S | Goodyear | Wrangler | V | 1517 | 0 mm |
| Front Right | 265/65R17 | 112T | General | Radial | V | 4416 | 0 mm |
| Rear Left | 265/65R17 | 112T | Goodyear | Wrangler | V | 1517 | 1 mm |
| Rear Right | 265/65R17 | 120R | Dunlop | Grandtrek | V | 2719 | 1 mm |

* Tyre Legend: V=Virgin, R=Recap

Diagnostic

A vehicle diagnostic has not been conducted.

Inspection Conditions

No Test Drive
 Vehicle Dirty
 Vehicle doesn't start
 Battery Flat
 Engine number – not possible to verify engine number (not visible without dismantling)
 Inspection conditions for the vehicle inspection were sufficient

Comments

General Comments: ACCORDING TO THE AGE AND MILEAGE OF THE VEHICLE, NORMAL WEAR AND TEAR MARKS ARE VISIBLE ON THE INTERIOR, EXTERIOR, ELECTRICAL AND MECHANICAL PARTS.

Concluding Remarks

THIS REPORT HAS BEEN DRAWN UP IMPARTIALLY AND TO THE BEST OF OUR KNOWLEDGE

Technician

Werner Laubscher

This document was created electronically and is valid without signature.

General Remarks: The DEKRA Condition Report Inspection is a visual and functional check of all the items listed inside the report. DEKRA is not liable for concealed and hidden defects. DEKRA doesn't check: oil and fuel consumption, source of a leak if the area is dirty, oil pump strainer for any build-up of sludge, operation of cassette players or compact disc players, sound or radio reception, alarm systems, cylinder compression. We don't dismantle, remove or strip any part of the vehicle. Road testing is carried out within the immediate confines of the inspection location. This condition report is valid only for the described vehicle and the described condition at the time of inspection. DEKRA Terms & Conditions apply.



FRONT RIGHT CORNER



REAR LEFT CORNER



INTERIOR (FRONT DRIVER DOOR)



DASHBOARD (W/ ENGINE RUNNING)



ODOMETER



AUTOMATIC



90 DEGREE FRONT



90 DEGREE RIGHT



90 DEGREE REAR



90 DEGREE LEFT



LF TYRE TREAD



LR TYRE TREAD



RR TYRE TREAD



RF TYRE TREAD



NO LICENSE DISC



VIN PLATE OR STICKER



ENGINE 1



ADDITIONAL 1



ADDITIONAL 2



Front Bumper



Front Bumper



Bonnet



Front Fender Left



Side Mirror Left

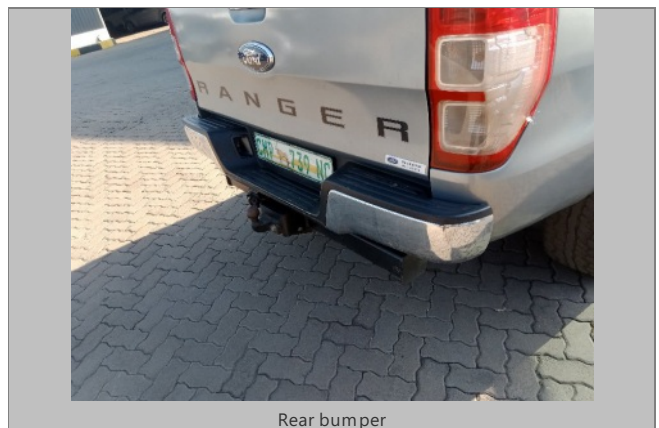
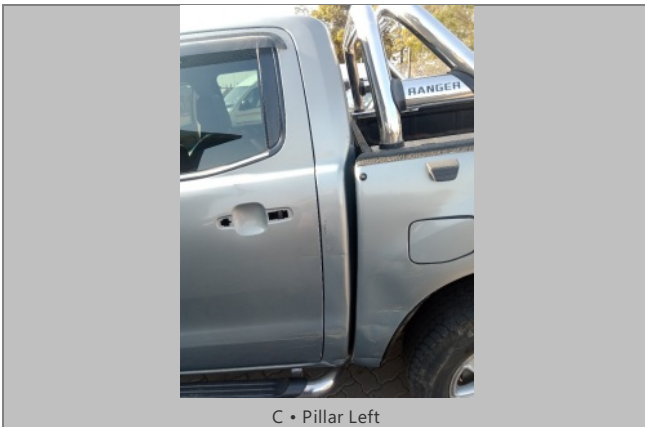
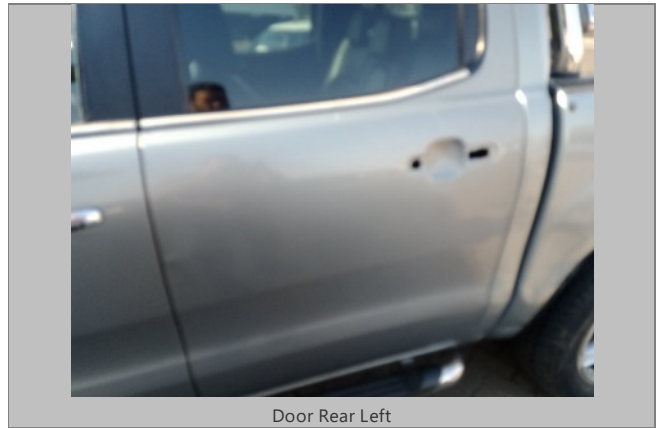
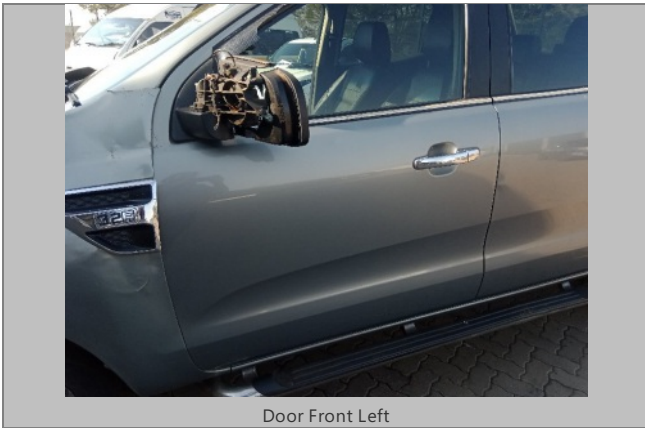



Tailgate



Front Fender Right



Rear Fender Right



Door Front Right



Door Rear Right



C • Pillar Right

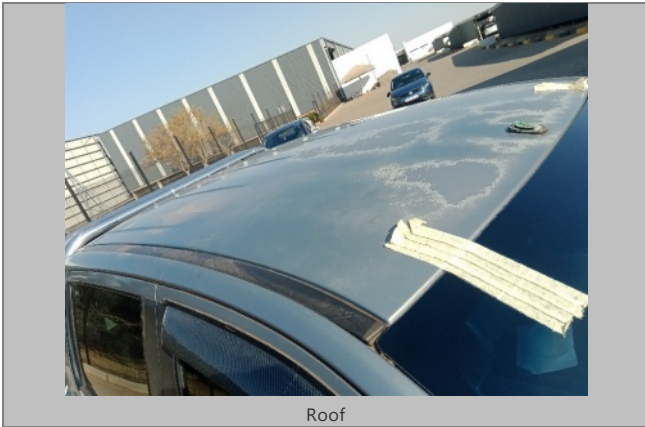

Roof



Windscreen Wiper



Side Mirror Right

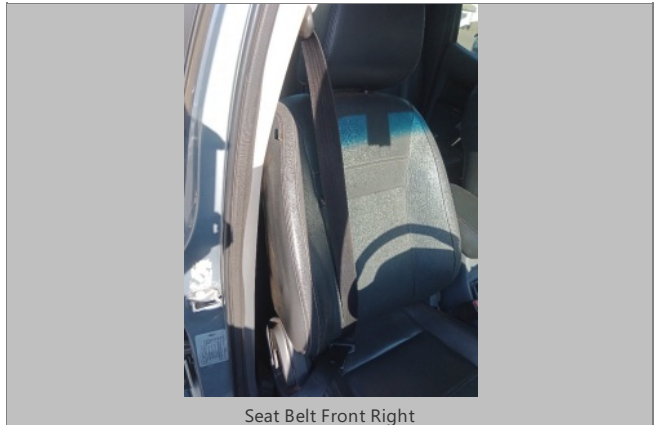

Seat Belt Front Right

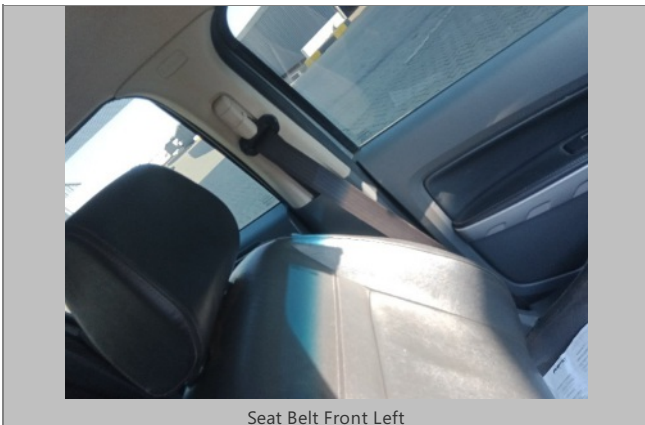

Seat Belt Front Left

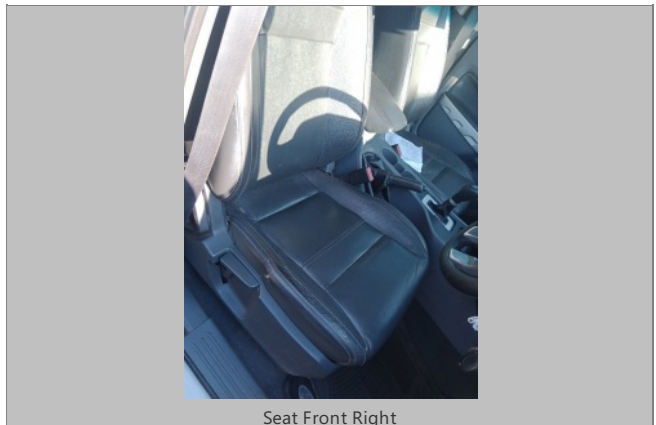

Seat Front Right



Door Handle Rear Left



Seat Front Left



Headlight Left



Headlight Right



Fog Light Front Left



Fog Light Front Right



Fuel Tank

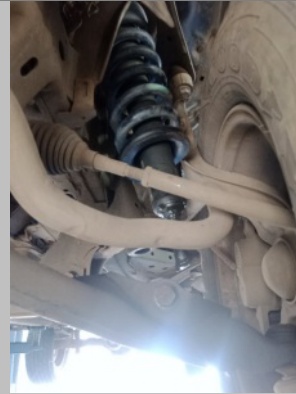

Shock Absorber Front Left



Stabilizer Mounting Front Left

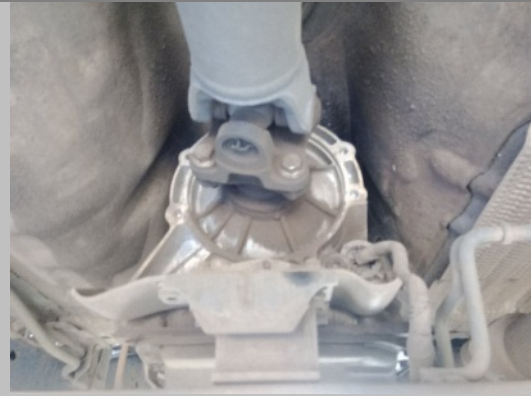

Gearbox



Differential



Tyre Front Left

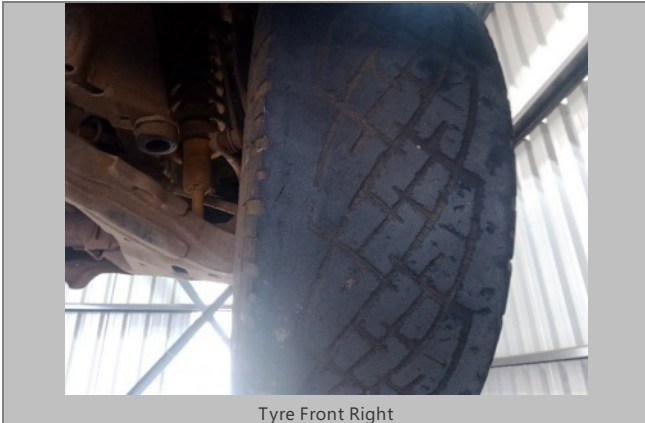

Tyre Front Right



Sub Frame



Engine



Engine mountings



Engine mountings



Tail Light Right



Tail Light Left