

MFC Auction House
M57 Pretoria Rd, Glenmarais, KEMPTON PARK
Gauteng

DEKRA MFC
M57 Pretoria Rd - 1619
KEMPTON PARK - GT
08610 33572



Assignment

Client	MFC Auction House	Inspection Location	MFC
Requested Date	07/03/2024		M57 Pretoria Road - 1619
Inspection Date	07/03/2024		Kempton Park - GT

Vehicle Data

Vehicle Type	PASSENGER VEHICLE	Registered Owner	MFC AUCTION HOUSE
Manufacturer	VOLKSWAGEN	Registration Number	JKK574MP
Model	POLO VIVO	Register Number	
VIN	AAVZZ6SZGU014818	Date Of First Licensing	
Engine Number		Last COR	
Doors	5	License Expiry Date	30/11/2020
Color	WHITE	Power / Displacement	
Year Model		Paint Finish	TWO COAT UNI
Km Reading	524,347 KM	Fuel	PETROL
Cab / Body Type	HATCHBACK	Transmission	MANUAL

Vehicle Options & Accessories

Items

VEHICLE INSPECTION

Damage	Repair Way
Engine Oil Leak	Repair
Engine Wiring Defective	Repair
Hoses Defective	Repair
Fan Belt Torn / Cut	Replace
Battery box Corrosion	Repair
Air cleaner Defective	Repair
Center Console / Cubbyhole + Lid Defective	Repair
Electrical Window Winder front right Defective	Replace
Windscreen Wiper Missing	Replace
Windscreen Washer Damaged	Replace
Air Conditioner Insufficient	Replace
Park Light Front Left Defective	Replace
Park Light Front Right Defective	Replace
Dim Light Right Damaged	Replace
Bright Light Right Damaged	Replace
Fog Light Front Left Missing	Replace
Fog Light Front Right Defective	Repair
Number Plate Light Left Defective	Replace
Number Plate Light Right Defective	Replace
Headlight Left Defective	Repair
Headlight Right Scratched	Repair
Seat Front Left Dirty	Repair
Seat Front Right Damaged	Repair
Seat Rear Damaged	Repair
Seat Belt Rear Middle Defective	Repair
Hood Lining Dirty	Repair
Door Hinges Front Right Defective	Repair
Parcel Tray Damaged	Replace
Dash Padding Defective	Repair

Damage	Repair Way
Window Winder rear left Defective	Replace
Gear Lever Dust Boot Damaged	Repair
Steering Wheel Trim Defective	Repair
Side Mirror Right Residual Traces of Repair	Repair
Front Bumper Damaged	Repair
Bonnet Residual Traces of Repair	Repair
A • Pillar Left Residual Traces of Repair	Repair
A • Pillar Right Dented	Repair
B • Pillar Left Dented	Repair
B • Pillar Right Residual Traces of Repair	Repair
C • Pillar Left Residual Traces of Repair	Repair
Front Fender Left Residual Traces of Repair	Repair
Front Fender Right Damaged	Repair
Rear Fender Left Residual Traces of Repair	Repair
Rear Fender Right Residual Traces of Repair	Repair
Front Fender Left / Inner Tray Defective	Repair
Front Fender Right / Inner Tray Damaged	Repair
Rear Fender Right / Inner Tray Dented	Repair
Door Front Left Residual Traces of Repair	Repair
Door Front Right Damaged	Repair
Door Rear Left Residual Traces of Repair	Repair
Door Rear Right Dented	Repair
Boot Lid / Hatch door Paintwork • Scratched	Repair
Boot Lid / Hatch Door Shock Left Damaged	Replace
Boot Lid / Hatch Door Shock Right Damaged	Replace
Rear bumper Damaged	Repair
Sill Panel Left Paintwork • Scratched	Repair
Sill Panel Right Paintwork • Scratched	Repair
Rocker Panel Left Damaged	Repair
Rocker Panel Right Damaged	Repair
Roof Residual Traces of Repair	Repair
Windscreen Chipped	Repair
Back Window Scratched	Repair
Steering Rack Boot Left Defective	Replace
Shock Absorber Rear Right Leak	Replace
Shock Absorber Mounting Front Left Defective	Replace
Shock Absorber Mounting Front Right Defective	Replace
Rear Axle Defective	Replace
Control Arm Bush(es) Front Axle Left Cracked	Repair
Tyre Rear Right Damaged	Replace
Rim Front Left Scratched	Repair
Rim Front Right Scratched	Repair
Rim Rear Left Scratched	Repair
Rim Rear Right Scratched	Repair
Chassis Damaged	Repair
Sub Frame Dented	Replace
Engine to silencer pipe Defective	Repair
Belly plates Damaged	Replace
CV Joint(s) Front Left (inner/outer) Defective	Replace
CV Joint(s) Front Right (inner/outer) Defective	Replace
CV Joint(s) Boot(s) Front Left (inner/outer) Defective	Replace
Gear Selections Malfunction	Repair
Clutch Operation Insufficient	Replace
Rear right shock absorber weak	Replace
Body and Exterior	Dents and scratches on some body panels
Body and Exterior	Some body panels misaligned
Body and Exterior	Poor residual traces of repair on some body panels
Body and Exterior	Some body panels misaligned
Warning lights illuminated on dashboard	Repair
Interior	Aftermarket sound fitted to vehicle
Tyres and Rims	Spare wheel could not be checked
Engine	Engine bay dirty and battery loose
Engine	Computer box strapped with cable ties
Undercarriage	Vehicle undercarriage dirty.
Interior	Bonnet release handle loose
Interior	Vehicle interior dirty and some panels scratched

Brakes**Brake Test Results**

	Left	Right	Axle Weight [KG]	Deceleration [m/s ²]
	Braking Force [KN]	Braking Force [KN]		
Front	2.79	2.68	-	
Rear	1.43	1.41	-	
Emergency / Parking	1.15	1.15	-	

Tyres and Rims

Tyre Specification & Measurement

	Size	Load/Speed Index	Manufacture	Model	Type*	Production Date	Tread Depth (mm)
Front Left	185/60 R14	82H	Nexen	Nblue	V	0923	4 mm
Front Right	185/60 R14	82H	Nexen	Nblue	V	0923	4 mm
Rear Left	185/60 R14	82H	Nexen	Nblue	V	0923	3 mm
Rear Right	185/60 R14	82H	Nexen	Nblue	V	0923	0 mm

* Tyre Legend: V=Virgin, R=Recap

Diagnostic

During the diagnostic the following error messages were detected: (See also attached Diagnostic Report. For more information regarding the Fault Codes (DTC) and the recommended rectifications please contact the workshops of the vehicle manufacture).

No	System	Code	Description	Status
1	03- BRAKES 1	00290:012	LEFT REAR ABS WHEEL SPEED SENSOR-ELECTRICAL ERROR	

Inspection Conditions

No Test Drive
Battery Flat
Engine number – not possible to verify engine number (not visible without dismantling)
Inspection conditions for the vehicle inspection were sufficient

Comments

General Comments: ACCORDING TO AGE AND MILEAGE OF VEHICLE NORMAL WEAR AND TEAR ON INTERIOR, EXTERIOR, ELECTRICAL AND MECHANICAL PARTS.

Concluding Remarks

THIS REPORT HAS BEEN DRAWN UP IMPARTIALLY AND TO THE BEST OF OUR KNOWLEDGE

Technician

Sibusiso Mokase

This document was created electronically and is valid without signature.

General Remarks: The DEKRA Condition Report Inspection is a visual and functional check of all the items listed inside the report. DEKRA is not liable for concealed and hidden defects. DEKRA doesn't check: oil and fuel consumption, source of a leak if the area is dirty, oil pump strainer for any build-up of sludge, operation of cassette players or compact disc players, sound or radio reception, alarm systems, cylinder compression. We don't dismantle, remove or strip any part of the vehicle. Road testing is carried out within the immediate confines of the inspection location. This condition report is valid only for the described vehicle and the described condition at the time of inspection. DEKRA Terms & Conditions apply.



Manual Transmission

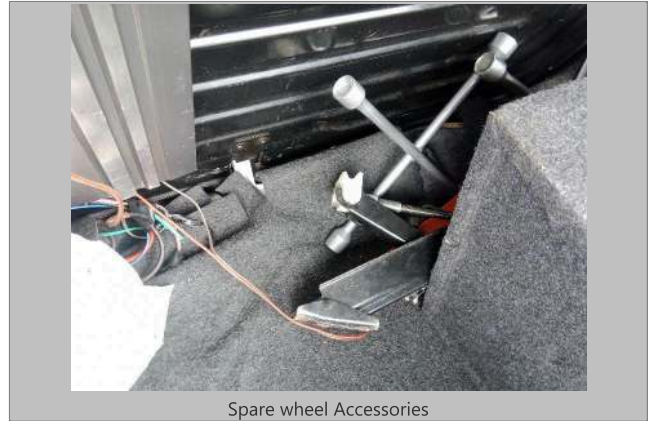

Spare wheel Accessories



Oil cap and dipstick

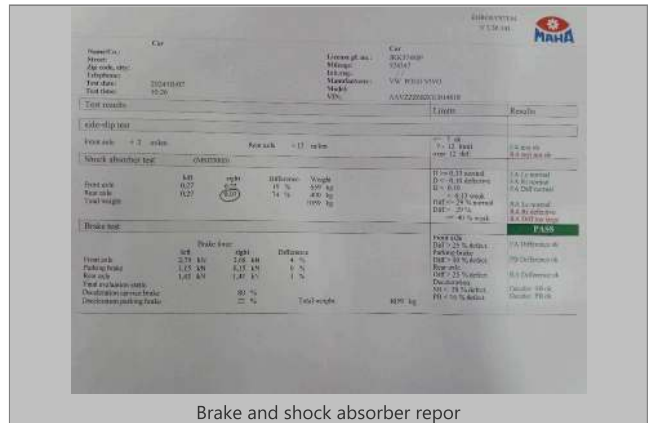

Brake and shock absorber report

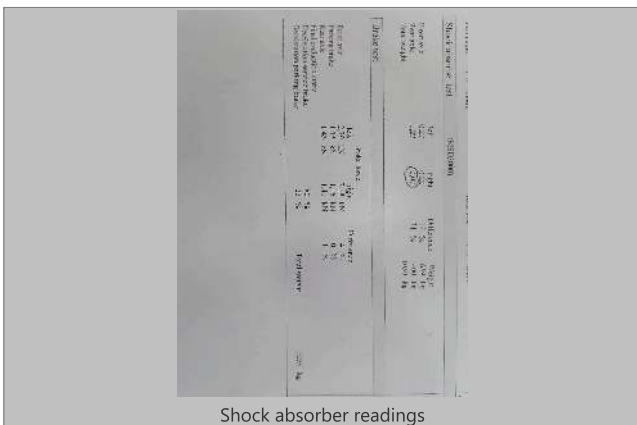

Shock absorber readings

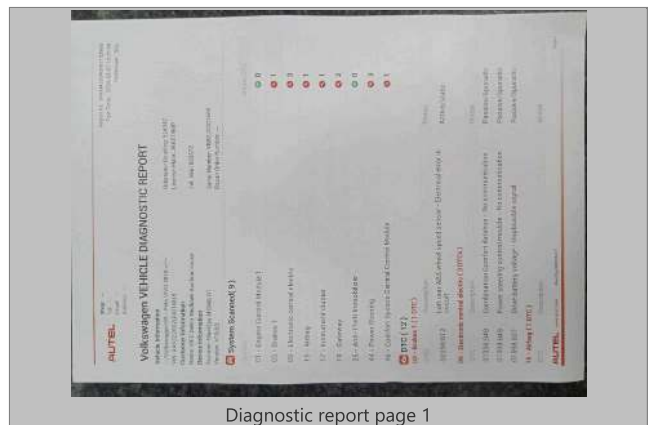

Diagnostic report page 1



Diagnostic report page 2



Front chassis



Rear chassis



Bonnet release handle



FRONT RIGHT CORNER



REAR LEFT CORNER

VIN: AAVZZZ6SZGU014818

7 / 27



INTERIOR (FRONT DRIVER DOOR)



VIN: AAVZZZ6SZGU014818
8 / 27

DASHBOARD (W/ ENGINE RUNNING)



ODOMETER



90 DEGREE FRONT



90 DEGREE RIGHT



90 DEGREE REAR

VIN: AAVZZZ6SZGU014818

9 / 27



90 DEGREE LEFT



VIN: AAVZZZ6SZGU014818
10 / 27

LF TYRE TREAD



LR TYRE TREAD



RR TYRE TREAD



RF TYRE TREAD



LICENSE DISC

VIN: AAVZZZ6SZGU014818

11 / 27



VIN PLATE OR STICKER



ENGINE 1



Steering Wheel Trim



Hood Lining



Gear Selections



Gear Lever Dust Boot

VIN: AAVZZZ6SZGU014818

13 / 27



Gear Lever Dust Boot



Center Console / Cubbyhole + Lid

AVZZZ6SZGU014818
14 / 27



Dash Padding



Seat Front Right



A • Pillar Right



B • Pillar Right

VIN: AAVZZZ6SZGU014818

15 / 27



Electrical Window Winder front right



Door Front Right

VIN: A 69ZGU014818
16 / 27



Door Rear Right



Rear Fender Right



Seat Rear

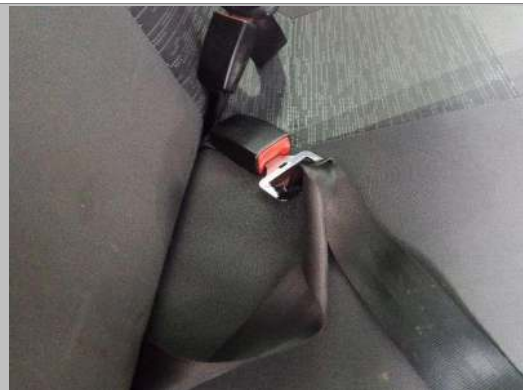

Seat Belt Rear Middle

VIN: AAVZZZ6SZGU014818

17 / 27



Sill Panel Right



Sill Panel Right

VIN: AAVZZZ6SZGU014818

18 / 27



Rear bumper



Rear bumper



Boot Lid / Hatch door

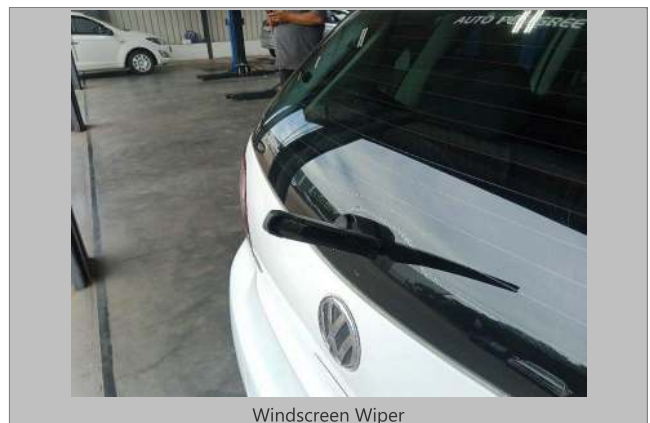

Windscreen Wiper

VIN: AAVZZZ6SZGU014818
19 / 27



Back Window



Roof



Boot Lid / Hatch Door Shock Left



Boot Lid / Hatch Door Shock Right

AAVZZZGZGU014818
20 / 27



Parcel Tray



Rear Fender Left

VIN: AAVZZZ6SZGU014818

21 / 27



Door Rear Left



Door Front Left



Window Winder rear left



Seat Rear

VIN: AAVZZZ6SZGU014818
22 / 27



Sill Panel Left



Sill Panel Left

VIN: AAVZZZ6SZGU014818
23 / 27



Seat Front Left



B • Pillar Left



C • Pillar Left



A • Pillar Left

VIN: AAVZZZ6SZGU014818
24 / 27



Front Fender Left



Front Bumper

VIN: AAVZZZ6SZGU014818
25 / 27



Front Bumper



Bonnet



Windscreen



Battery box

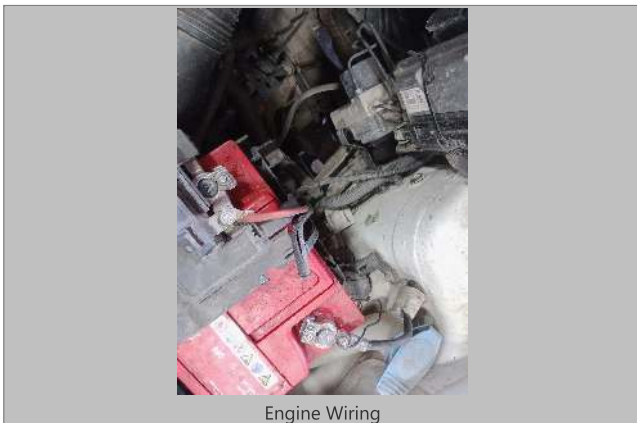

Engine Wiring



Water level

VIN: AAVZZZ6SZGU014818

27 / 27



Engine



Front Fender Right / Inner Tray



Shock Absorber Mounting Front Right



Shock Absorber Mounting Front Left



Dim Light Right



Bright Light Right



Park Light Front Right



Park Light Front Left



Number Plate Light Left



Number Plate Light Right



Air Conditioner



Front Fender Right



Front Fender Right / Inner Tray



Rim Front Right



Rocker Panel Right



Rim Rear Right



Rim Rear Left



Rim Front Left



Rocker Panel Left



Control Arm Bush(es) Front Axle Left



Fog Light Front Left



Fog Light Front Right



Engine to silencer pipe



Engine Wiring



Engine



CV Joint(s) Boot(s) Front Left (inner/outer)



CV Joint(s) Front Right (inner/outer)



CV Joint(s) Front Left (inner/outer)



Sub Frame

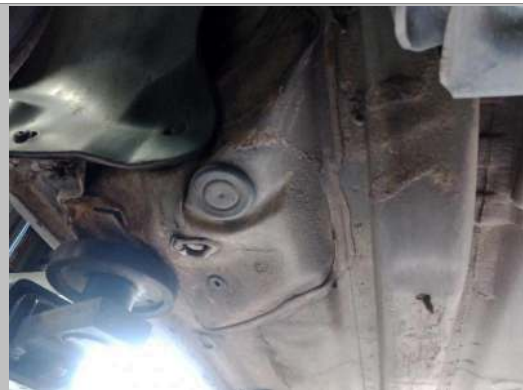

Chassis



Chassis



Engine to silencer pipe



Engine to silencer pipe



Shock Absorber Rear Right

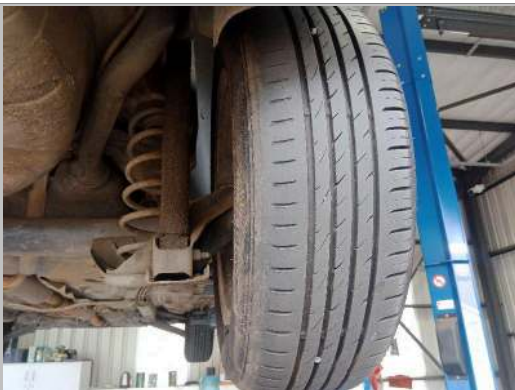

Tyre Rear Right



Tyre Rear Right



Rear Fender Right / Inner Tray



Rear Axle



Belly plates



Chassis



Engine



Steering Rack Boot Left



Front Fender Left / Inner Tray



Engine Wiring



Front Fender Left / Inner Tray



Front Fender Right / Inner Tray



Side Mirror Right



Side Mirror Right



Water level



Fan Belt



Engine Wiring



Hoses



Headlight Left



Headlight Right



Air cleaner



Door Hinges Front Right



Windscreen Wiper



Windscreen Washer



CONDITION REPORT

Report No: 2016296262

DATE
07/03/2024

DEKRA Automotive (PTY) Ltd.
97 Willem Cruywagen Ave
Klerksoord, Pretoria, 0200
Phone: 012 542 4867
www.dekraauto.co.za